

137 _And_Life_Will_Go_On

HRN

Before 1970

0 Fret

Strum

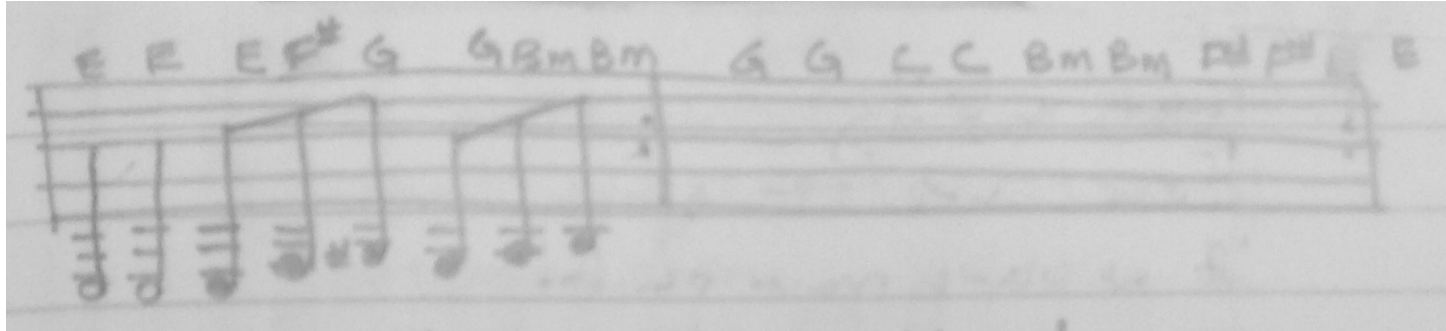

1. E E F# G G Bm Bm
It seems like the end of the day
Every time I open my eyes
Life seems to get harder
As the days go by
- C1. G G C C Bm Bm F# F# E
What seems to make me think life will turn out?
Am I just an optimistic fool?
2. E E F# G G Bm Bm
The rent's due on the first
And I don't have a dime
Nothin' I do seems to work
Can't I just have my time?
- C2. G G C C Bm Bm F# F# E
Trouble seems to come from every side
Disappointment, misery, and strife
3. E E F# G Bm Bm
First there was my Mom
And then my brother died (?)
But life still goes on
For my dog and I
- C3. G G C C Bm Bm F# F# E
I feel things will turn out in the end
Others have endured much worse than these
4. E E F# G Bm Bm
They wrote their song
And so will I
And life will go on
As the days pass by